1200MM WASH TROUGH

Model WT1200 | 2 person, wall mounted, 304 stainless steel



A two person, 1200mm long stainless steel wall mounted wash trough, made in Ireland. It can be hand operated, leg operated or sensor operated.

The 1½" waste outlet is centrally located. Supplied with waste fitting and heavy duty wall brackets.

Front legs, a taller upstand and custom sizes are available as options.

DIMENSIONS (mm)

PLAN

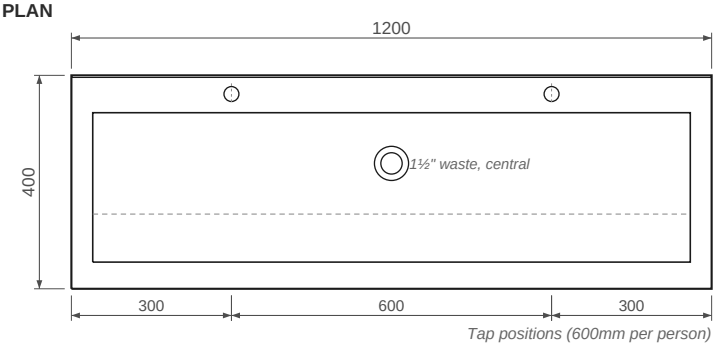

SIDE VIEW

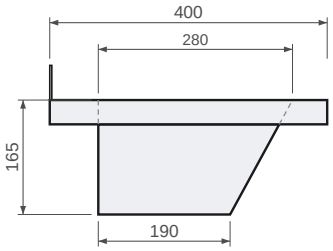

FRONT ELEVATION

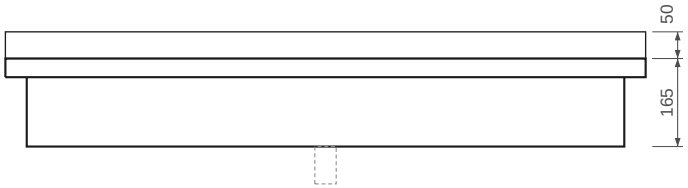

TECHNICAL DATA

Material	1.5mm 304 grade stainless steel, brushed finish
Overall size	1200 x 400 x 165mm, plus 50mm rear upstand
Trough	280mm wide x 165mm deep, centrally wasted
Tap positions	2 positions, 300mm from each end, then at 600mm centres. Tap holes drilled per order to suit the tap specification
Waste	1½" outlet, waste fitting included
Mounting	Wall mounted on heavy duty brackets, one at each end
Fitting height	To suit the site, typically 900mm to the rim
Options	Front legs, taller upstand, custom sizes

TAP OPTIONS

WT1200	Trough only. Tap holes drilled to suit your chosen taps (hand, leg or sensor)
WT1200LM	Lever mixer taps
WT1200SC	Self closing, non-concussive taps
WT1200WR	Leg operated nylon wall rods. Moving the rod in any direction opens the flow
WT1200KP	Leg pedal operated, with frame. See separate datasheet

Manufactured in Ireland. Specifications subject to change without notice.